

FATADA SUD-EST, Sc. 1:100

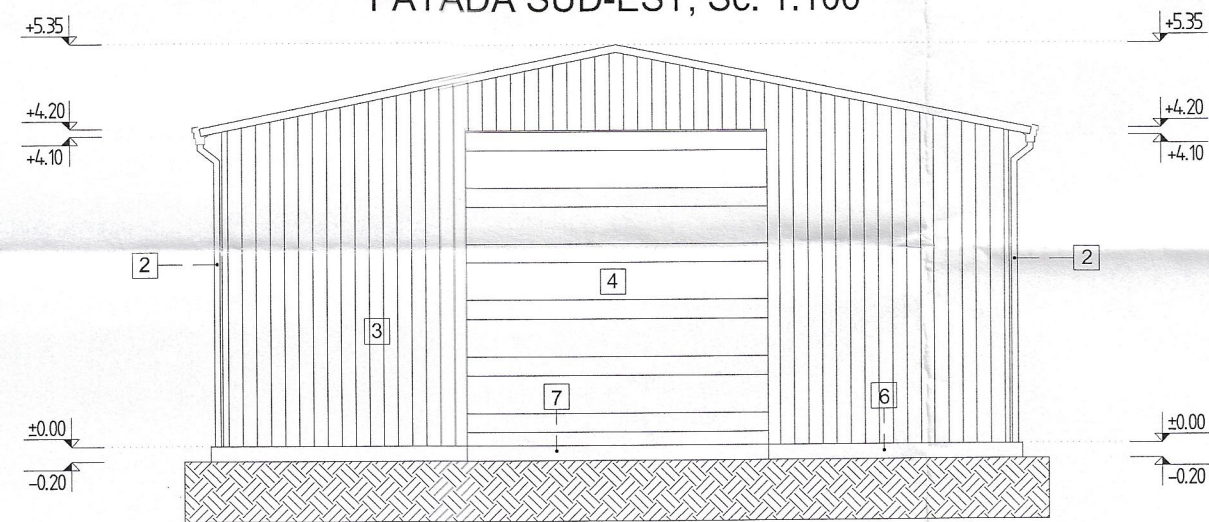

FATADA NORD-EST, Sc. 1:100

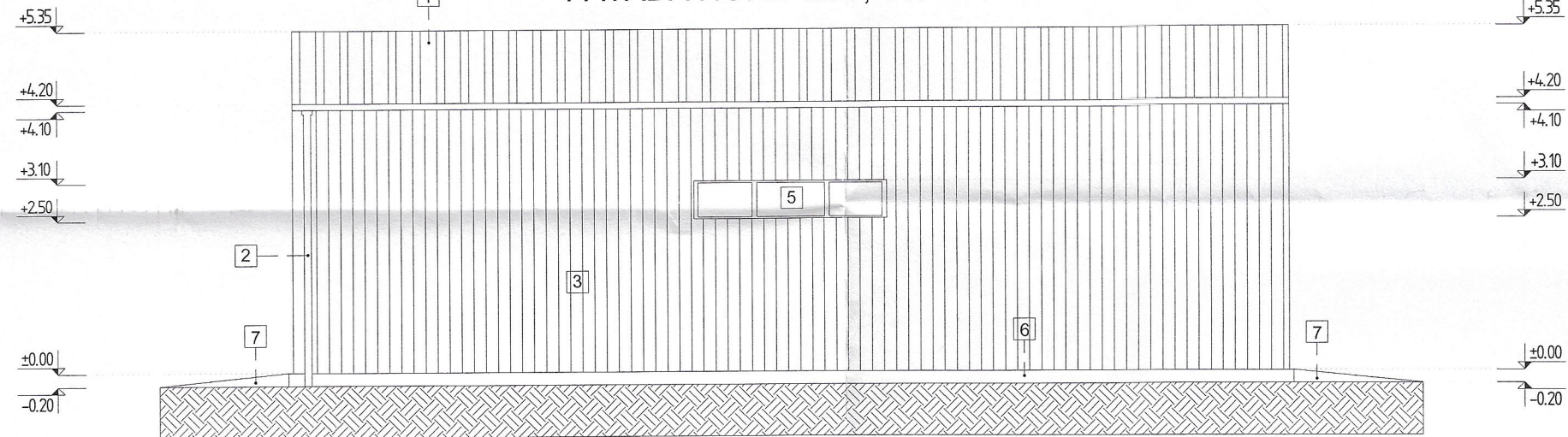

FATADA SUD-VEST, Sc. 1:100

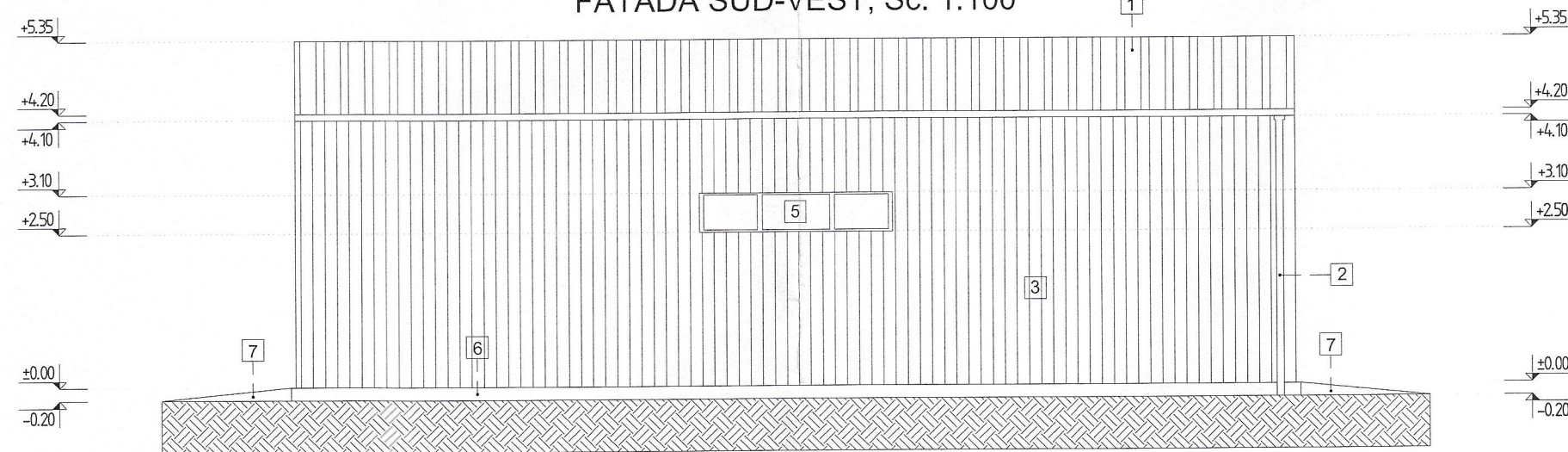

FATADA NORD-VEST, Sc. 1:100

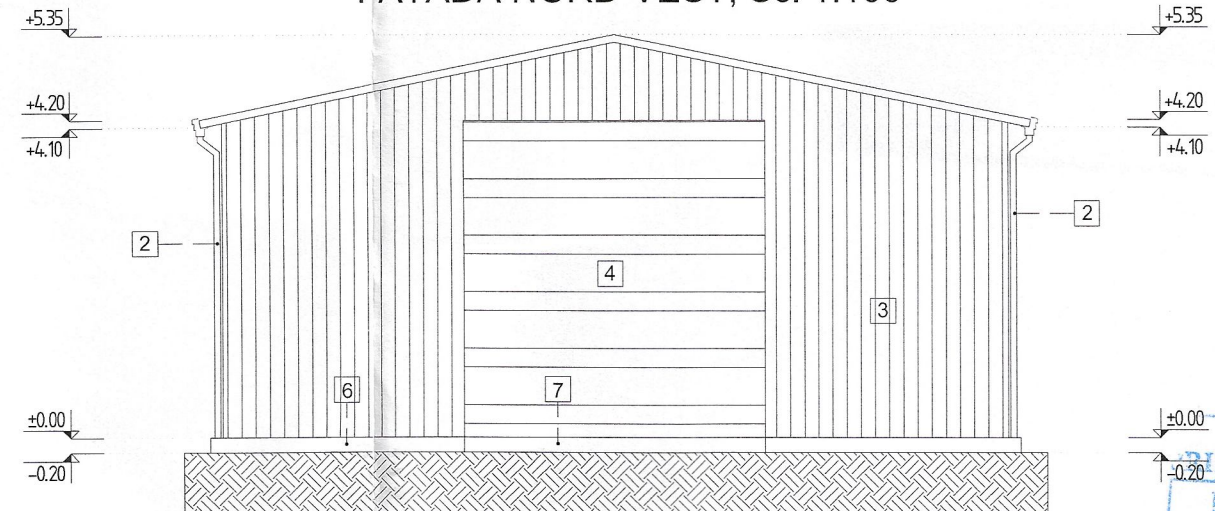

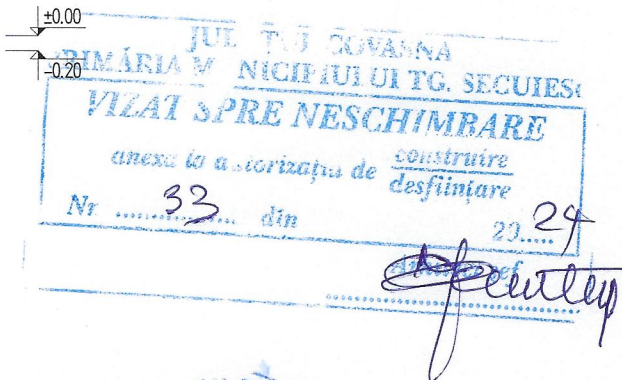

LEGENDA MATERIALE:

- [1] INVELITOARE - PANOU SANDWICH DE ACOPERIS 100mm, prinse pe profile Z200/2, culoare gri (RAL 7001)
[2] JGHEAB/BURLAN METALIC - culoare antracit (RAL 7015)
[3] PERETE - PANOU SANDWICH DE PERETE 100mm - culoare antracit (RAL 7015)
[4] USA ROLANTA SECTIONALA - 4000x4200mm - culoare gri (RAL 7000)
[5] FERESTRE - tamplarie PVC de culoare gri, cu suprafata vitrata din geam termopan, netransparent
[6] ELEVATIE B.A. - tencuit cu mortar elastic si rezistent la inghet
[7] TROTUAR/TROTUAR DE PROTECTIE/RAMPA ACCES



SEF PROIECT GENERAL: ing. Bene Zoltan

PREZENTA PLASA SE CONSULTA IMPREUNA CU TOATE CELELALTE PLANSE DIN PREZENTA DOCUMENTATIE.

CONFORM LEGII 50 / 1991 CU MODIFICARILE SI COMPLETARILE ULTERIOARE, EXECUTIA LUCRARILOR PROIECTATE ESTE PERMISA NUMAI DUPA OBTINEREA AUTORIZATIEI DE CONSTRUIRE						
PROIECTANT GENERAL		Nr. pr. 143/03.2024		REFERAT / EXPERTIZA NR./DATA		
	BAUZOL S.R.L. sat Lunga (mun. Targu Secuiesc), nr.98 CUI 37742424, J14/312/2017 Tel.: 0761 689 808 PROIECTARE SI CONSULTANTA TEHNICA IN CONSTRUCTII		VERIFICATOR/ EXPERT	NUME	SEMNTURA	CERINTA
	PROIECTANT DE SPECIALITATE ARHITECTURA		DATE DESPRE PROIECT SI PLANSA			
B.I.A. KOSZTANDI V. arh. Kosztandi Vilmos str. 1 Dec. 1918 Nr. 51/118 - St. Gheorghe, Nr. inreg. O.A.R. 32/2023 C.I.F. 19370691, mobil - 0745777893			Beneficiar : MOROIANU DRAGOS-BOGDAN-STEFAN Amplasament : MOROIANU HANNA mun. Tg. Secuiesc, satul Lunga, nr. 7F, jud. Covasna		Nr. pr. 116. 2024	
SPECIFICATIE	NUME	SEMNTURA	Scara : 1:100	Titlu proiect : CONSTRUIRE ANEXA GOSPODAREASCA - GARAJ PENTRU UTILAJE AGRICOLE		Faza : D.T.A.C.
SEF PROIECT ARH:	arh. Kosztandi Vilmos		Data : 03.2024	Titlu plansa : FATADE		Nr. pl. A-07
PROIECTAT :	arh. Kosztandi Vilmos					
DESENAT :	ing. Bene Zoltan					